



Appendix A

Figures – Package 2

Environmental Impact Assessment Scoping Report: Appendix A

Figure Number	Figure Title	Number of Sheets	Package
Introduction			
Figure 1-2	Project Overview	3	1
Legislative and Policy Context			
Figure 2-1	Local Authorities	3	1
Project Description			
Figure 4-1	Project Design	2	1
Figure 4-7	Sunbury Weir Preferred Design	1	1
Figure 4-8	Molesey Weir Preferred Design	1	1
Figure 4-9	Teddington Weir Preferred Design	1	1
Air Quality			
Figure 6-1	Air Quality Study Areas	1	1
Figure 6-2	Air Quality Management Areas	1	1
Figure 6-3	Mean NO2 Results	1	1
Figure 6-4	Mean NO2 Concentrations from UK AIR Maps	1	1
Figure 6-5	PM ₁₀ Concentrations	1	1

Environmental Impact Assessment Scoping Report: Appendix A

Figure 6-6	PM _{2.5} Concentrations	1	1
Biodiversity			
Figure 7-1	Statutory and Non-Statutory Sites within 2km	5	1
Figure 7-2	Statutory Sites within 10km	2	1
Climatic Factors			
Figure 8-1	Climatic Factors Study Area	3	2
Cultural Heritage, Archaeology and Built Heritage			
Figure 9-1	Archaeological Potential	3	2
Figure 9-2	Heritage Assets	3	2
Figure 9-3	Archaeological Survey Stages	3	2
Flood Risk			
Figure 10-1	Flood Risk Zones	3	3
Health			
Figure 11-1	Census Wards	1	3
Landscape and Visual Amenity			
Figure 12-1	Existing GI Connections	3	3

Environmental Impact Assessment Scoping Report: Appendix A

Figure 12-2	Land Based Designations	6	3
Figure 12-3	Landscape Character Areas	1	3
Figure 12-4	LVIA Study Area and Viewpoints	8	3
Figure 12-5	Published Landscape Typology	1	4
Materials and Waste			
Figure 13-1	Materials and Waste Baseline Information	3	4
Noise and Vibration			
Figure 14-1	Noise Monitoring	13	4
Socio-Economics			
Figure 15-1	Socio-Economic receptors	3	4
Figure 15-2	Population Density	1	4
Figure 15-3	Recreational Receptors	3	5
Figure 15-4	Indices of Multiple Deprivation	1	5
Soils and Land			
Figure 16-1	Landfill Sites	3	5
Figure 16-2	Superficial Geology	3	5

Environmental Impact Assessment Scoping Report: Appendix A

Figure 16-3	Bedrock Geology	3	5
Figure 16-4	Soilscapes	3	6
Figure 16-5	Agricultural Land Classifications	3	6
Traffic and Transport			
Figure 17-1	Traffic Study Area	1	6
Water Environment			
Figure 18-1	Surface Water bodies	3	6
Figure 18-2	Water Framework Directive Water bodies	4	6
Figure 18-3	Groundwater Water bodies	3	7

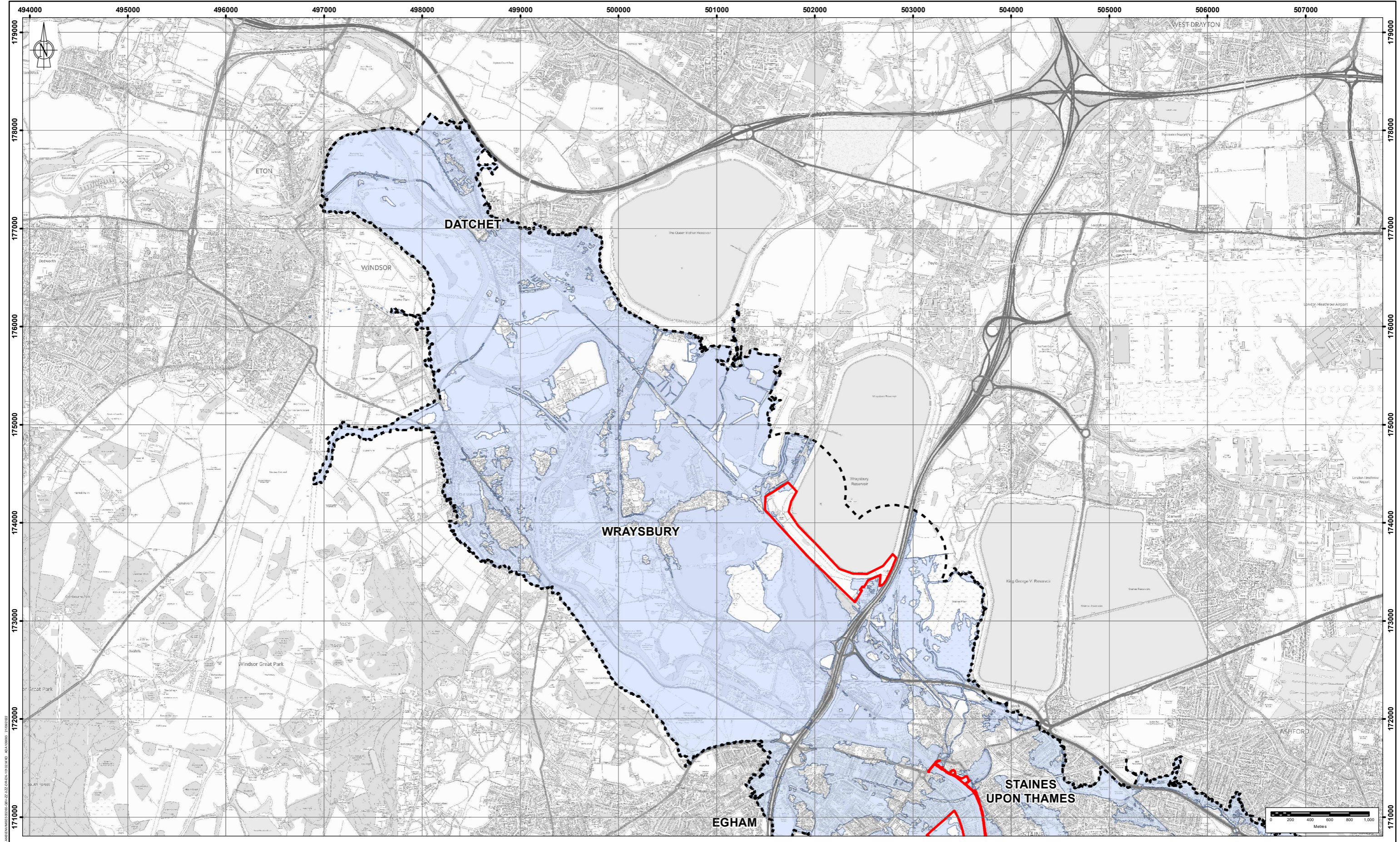

- LEGEND:**
- PROJECT BOUNDARY FOR EIA SCOPING
 - CLIMATIC FACTORS STUDY AREA FOR EIA SCOPING
 - EXISTING 1 IN 100YR (1% AEP) FLOOD EXTENT EXPERIENCING A CHANGE AS A RESULT OF THE PROJECT

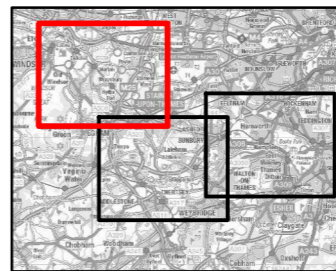

The limits, including the height and depths of the Works, shown in this drawing are not to be taken as limiting the obligations of the contractor under Contract.

SAFETY, HEALTH AND ENVIRONMENTAL INFORMATION
 IN ADDITION TO THE HAZARDOUS OR RISKS NORMALLY ASSOCIATED WITH THE TYPES OF WORK DETAILED ON THIS DRAWING, THE FOLLOWING SIGNIFICANT RESIDUAL RISKS SHOULD BE NOTED. FURTHER DETAILS ARE INCLUDED IN THE CDM DESIGN RISK MANAGEMENT REGISTER

CONSTRUCTION:
 NOT APPLICABLE

MAINTENANCE, CLEANING AND OPERATION:
 NOT APPLICABLE

DECOMMISSIONING OR DEMOLITION:
 NOT APPLICABLE

REPRODUCED BY PERMISSION OF ORDNANCE SURVEY ON BEHALF OF HMSO.
 © CROWN COPYRIGHT AND DATABASE RIGHTS 2021
 ORDNANCE SURVEY LICENCE NUMBER 100026360

River Thames Scheme
 PROTECTING our communities
 SECURING our economy
 ENHANCING our lives

gb A GALLIFORD TRY & BINNIES JOINT VENTURE
 Registered Office: Cuckoo Island Park, Cuckoo Island, Middlesex, E88 2AL, UK
 Registered in England and Wales. Company no. 0419-0198

RIVER THAMES SCHEME

**EIA SCOPING REPORT - FIGURE 8-1:
 CLIMATIC FACTORS STUDY AREA
 SHEET 1 OF 3**

Rev	Drawn	Checked	Revised	Approved	Date	Description
001	HW	OK	OK	OK	16/08/22	FOR REVIEW AND COMMENT
002	HW	OK	OK	OK	21/09/22	FOR REVIEW AND COMMENT

Designed by: HW
 Date: 08/22
 Revision: 002

Scale: 1:25,000 Project Number: 123703 Drawing Number: DNVMSR00208-GBR-27-327-28-EN-10-102

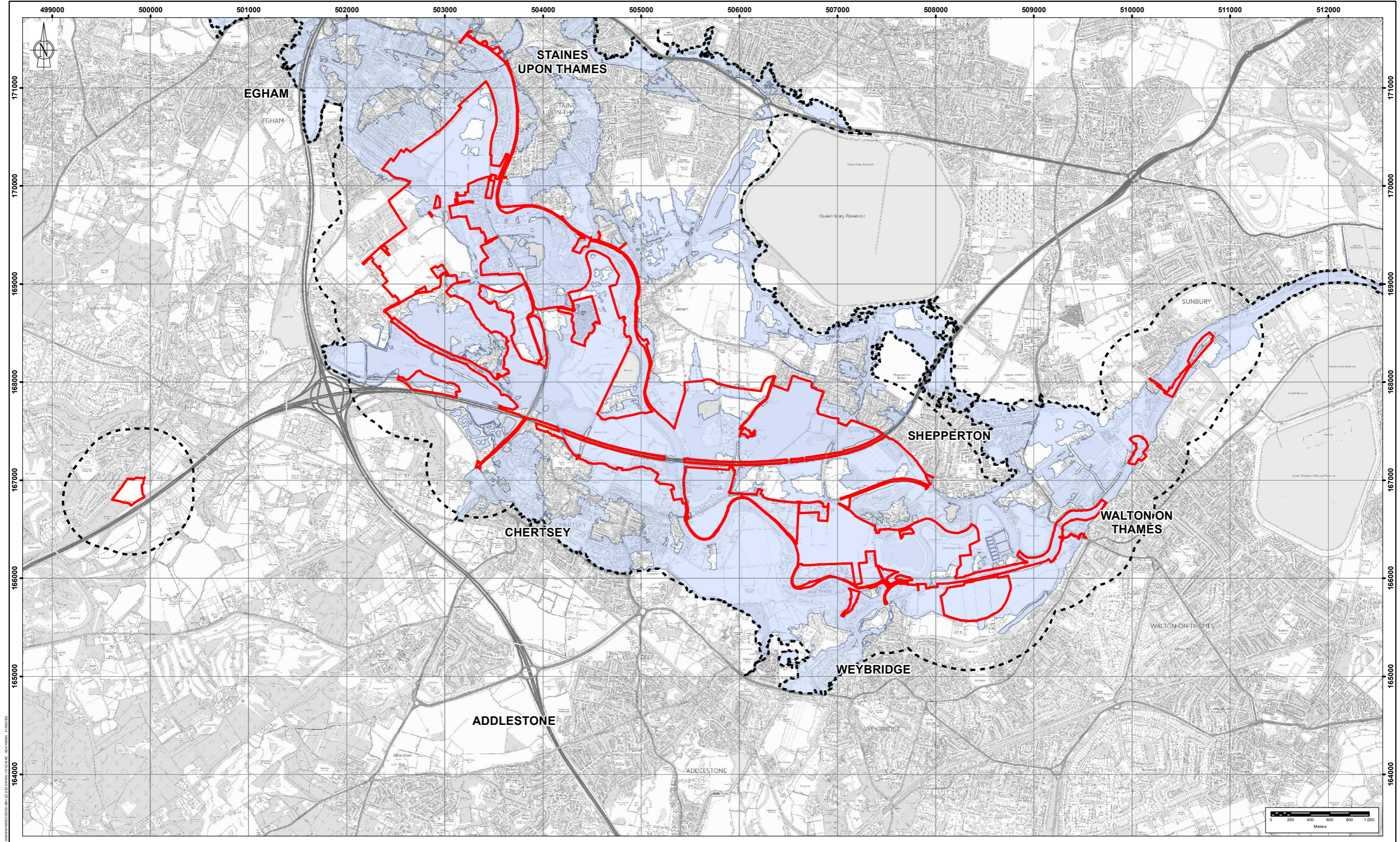

- LEGEND:**
- PROJECT BOUNDARY FOR EIA SCOPING
 - CLIMATIC FACTORS STUDY AREA FOR EIA SCOPING
 - EXISTING 1 IN 100YR (1% AEP) FLOOD EXTENT EXPERIENCING A CHANGE AS A RESULT OF THE PROJECT

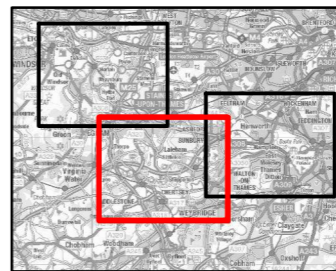

The limits, including the height and depths of the Works, shown in this drawing are not to be taken as limiting the obligations of the contractor under Contract.

SAFETY, HEALTH AND ENVIRONMENTAL INFORMATION
 IN ADDITION TO THE HAZARDS OR RISKS NORMALLY ASSOCIATED WITH THE TYPES OF WORK DETAILLED ON THIS DRAWING, THE FOLLOWING SIGNIFICANT RESIDUAL RISKS SHOULD BE NOTED. FURTHER DETAILS ARE INCLUDED IN THE CDM DESIGN RISK MANAGEMENT REGISTER

CONSTRUCTION:
 NOT APPLICABLE

MAINTENANCE, CLEANING AND OPERATION:
 NOT APPLICABLE

DECOMMISSIONING OR DEMOLITION:
 NOT APPLICABLE

REPRODUCED BY PERMISSION OF ORDNANCE SURVEY ON BEHALF OF HMSO.
 © CROWN COPYRIGHT AND DATABASE RIGHTS 2021.
 ORDNANCE SURVEY LICENCE NUMBER 100026360

River Thames Scheme
 PROTECTING our communities
 SECURING our economy
 ENHANCING our Thames

gb A GALLIFORD TRY & BINNIES JOINT VENTURE
 Registered Office: Cuckoo Business Park, Cuckoo, Epsom, Middlesex, E16 2AL, UK.
 Registered in England and Wales. Company no. 4619-019

RIVER THAMES SCHEME

**EIA SCOPING REPORT - FIGURE 8-1:
 CLIMATIC FACTORS STUDY AREA
 SHEET 2 OF 3**

Rev	Drawn	Checked	Revised	Approved	Date	Description
001	HW				16/08/22	FOR REVIEW AND COMMENT
002	HW				21/09/22	REVISED FOLLOWING CLIENT REVIEW

Designed by: HW Date: 08/22 Revision: 002
 Scale: 1:25,000 Project Number: 123703 Drawing Number: ENV/SE/002/08/GB/22/322/08/EN/10/102

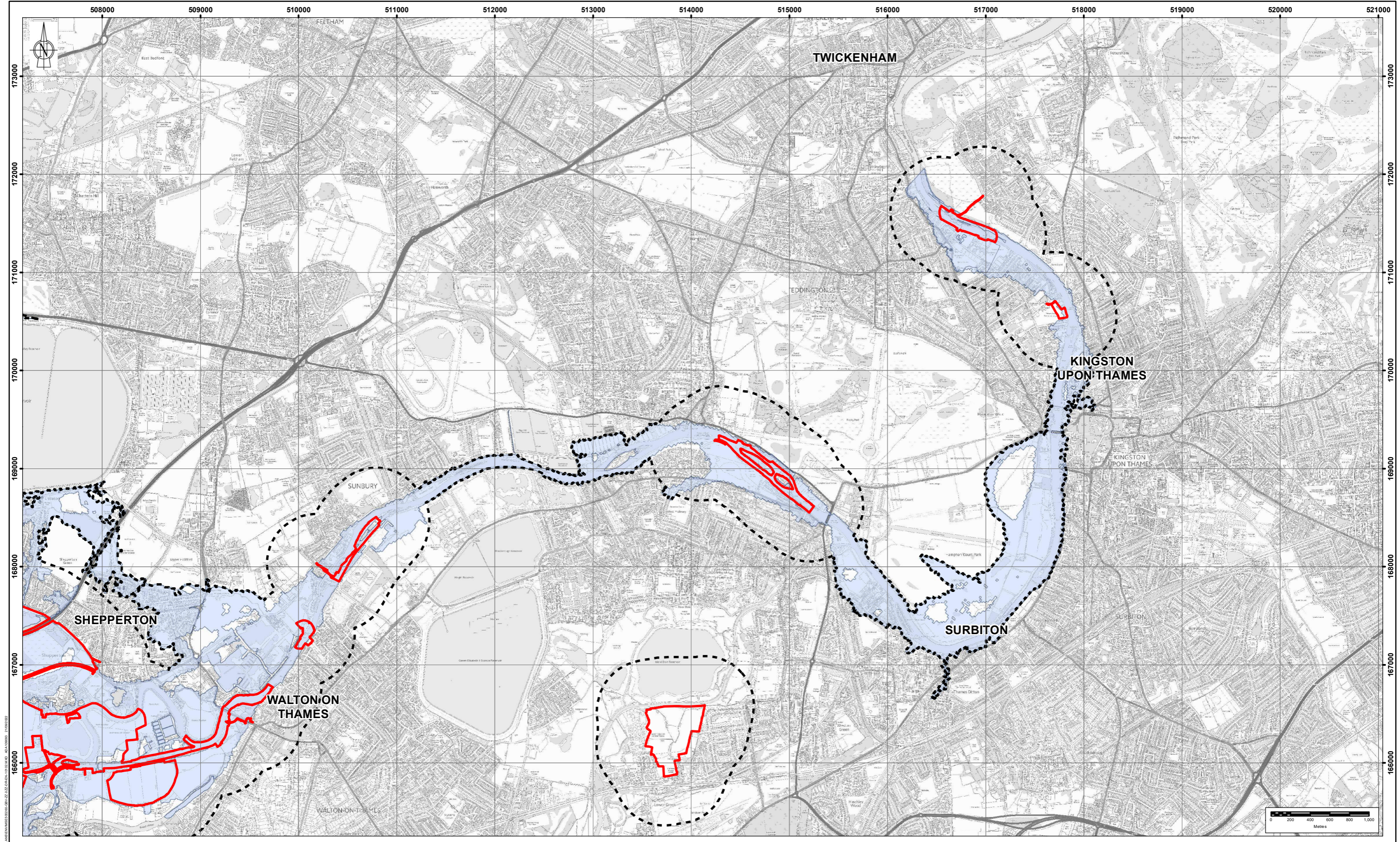

- LEGEND:**
- PROJECT BOUNDARY FOR EIA SCOPING
 - CLIMATIC FACTORS STUDY AREA FOR EIA SCOPING
 - EXISTING 1 IN 100YR (1% AEP) FLOOD EXTENT EXPERIENCING A CHANGE AS A RESULT OF THE PROJECT

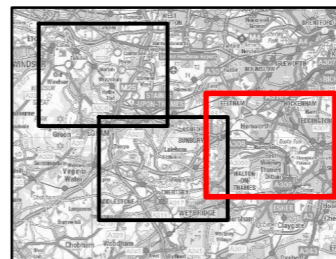

The limits, including the height and depths of the Works, shown in this drawing are not to be taken as limiting the obligations of the contractor under Contract.

SAFETY, HEALTH AND ENVIRONMENTAL INFORMATION
 IN ADDITION TO THE HAZARDS OR RISKS NORMALLY ASSOCIATED WITH THE TYPES OF WORK DETAILED ON THIS DRAWING, THE FOLLOWING SIGNIFICANT RESIDUAL RISKS SHOULD BE NOTED. FURTHER DETAILS ARE INCLUDED IN THE CDM DESIGN RISK MANAGEMENT REGISTER.

CONSTRUCTION:
 NOT APPLICABLE

MAINTENANCE, CLEANING AND OPERATION:
 NOT APPLICABLE

DECOMMISSIONING OR DEMOLITION:
 NOT APPLICABLE

REPRODUCED BY PERMISSION OF ORDNANCE SURVEY ON BEHALF OF HMSO.
 © CROWN COPYRIGHT AND DATABASE RIGHTS 2011
 ORDNANCE SURVEY LICENCE NUMBER 100026360

River Thames Scheme
 PROTECTING our communities
 SECURING our economy
 ENHANCING our Thames

gb A GALLIFORD TRY & BINNIES JOINT VENTURE
 Registered Office: Cowley Station Park, Cowley, Oxford, Oxfordshire, OX4 2AL, UK
 Registered in England and Wales. Company no. 0619-0198

RIVER THAMES SCHEME

**EIA SCOPING REPORT - FIGURE 8-1:
 CLIMATIC FACTORS STUDY AREA
 SHEET 3 OF 3**

Rev	Drawn	Checked	Revised	Approved	Date	Description

Designed by: HW Date: 08/22 Revision: P02
 Scale: 1:25,000 Project Number: 123703 Drawing Number: ENV/ISE/002/08-Gb/27-322-08-En-10-102

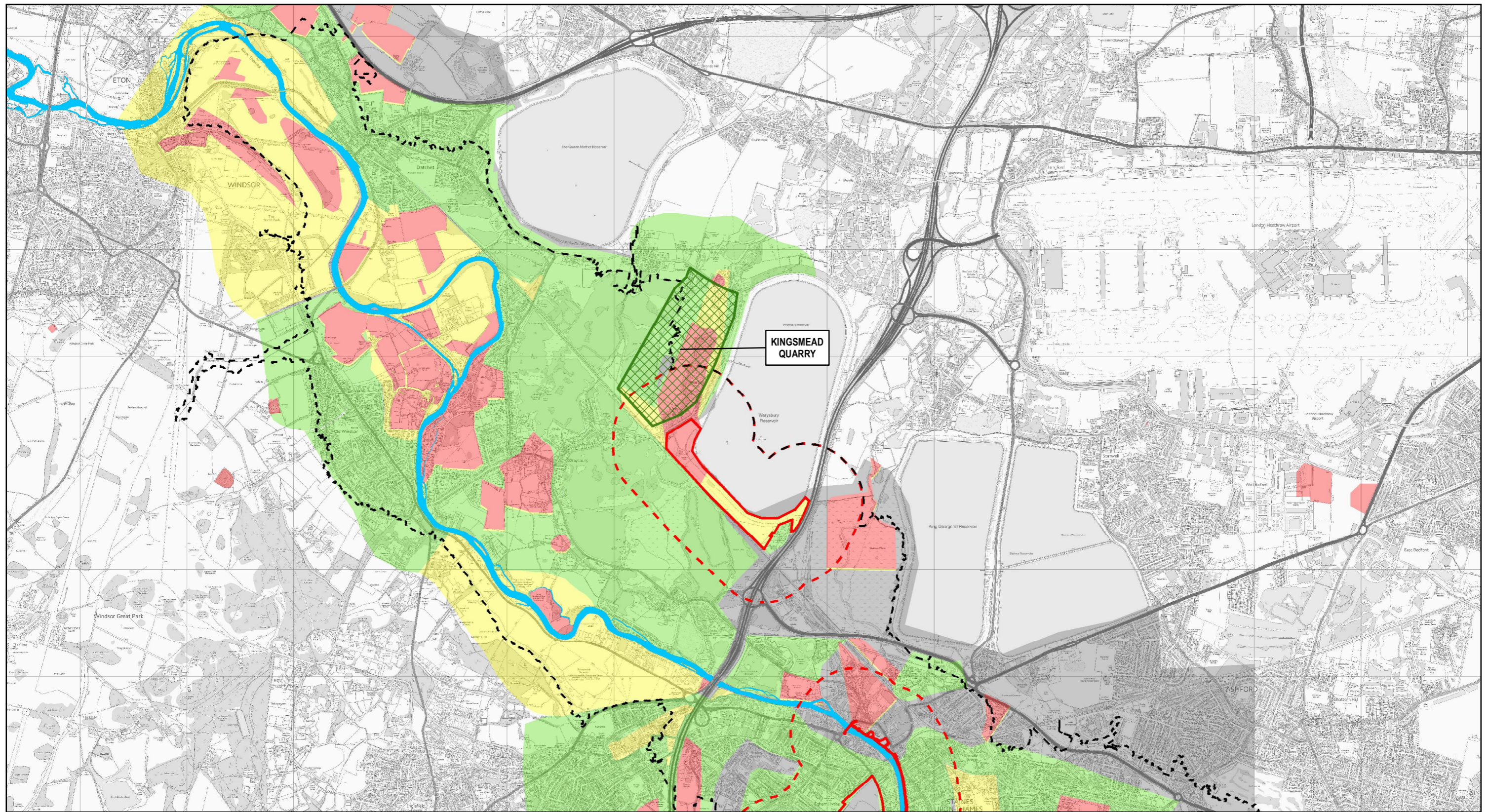

Legend

- PROJECT BOUNDARY FOR EIA SCOPING
- CULTURAL HERITAGE STUDY AREA FOR EIA SCOPING
- 500M BUFFER ZONE FOR DESK BASED ASSESSMENT
- RIVER THAMES
- KINGSMEAD QUARRY ARCHAEOLOGICAL SITE
- ARCHAEOLOGICAL POTENTIAL**
- HIGH
- MODERATE
- LOW
- NEGLIGIBLE

Main Plan Scale:

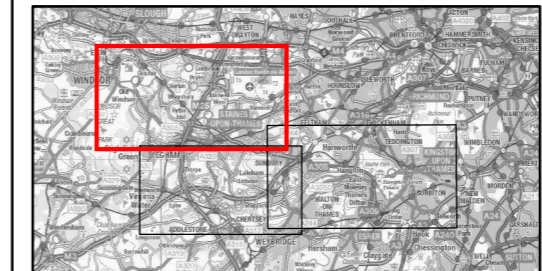
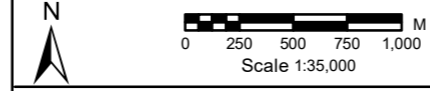

Reproduced by permission of Ordnance Survey on behalf of HMSO.
© Crown Copyright and Database Rights 2022. Ordnance Survey Licence Number 100026380



gb A GALLIFORD TRY & BINNIES JOINT VENTURE
Registered office: Cowley Business Park, Cowley, Uxbridge, Middlesex, UB8 2AL, UK
Registered in England and Wales: Company no. 08584398

RIVER THAMES SCHEME

**EIA SCOPING REPORT - FIGURE 9-1:
CULTURAL HERITAGE:
ARCHAEOLOGICAL POTENTIAL
SHEET 1 OF 3**

Rev.	Drawn	Chkd	Rwrd	Apprd	Date	Description
P01	MA	SM	VL	ES	18/08/2022	FOR REVIEW AND COMMENT
P02	MA	SM	VL	ES	22/09/2022	UPDATED FOLLOWING CLIENT REVIEW
Status: S3						
Designed by: PPB			Date: 08/22		Revision: P02	
Scale: 1:35,000 Project Number: 123703 Drawing Number: ENVMS500260-GBV-ZZ-DR-EN-10064						

R:\Projects\2303_RTS_D001\Workspaces\2_Base_Maps\EIA_Scoping_Plan\EIA_NWMS500260-GBV-ZZ-DR-EN-10064.mxd Asat 18/08/2022 2:00:30 PM

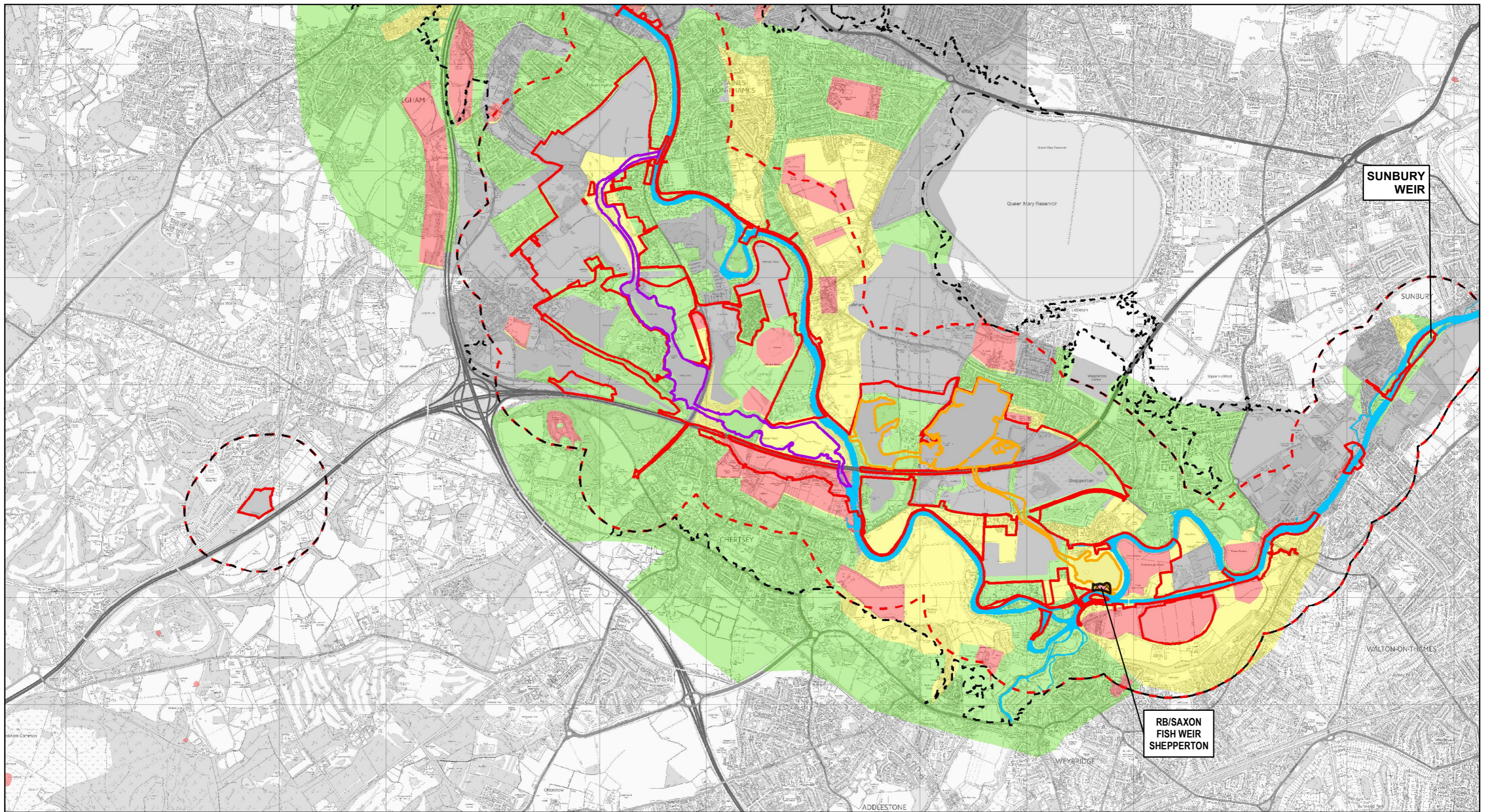

Legend

- PROJECT BOUNDARY FOR EIA SCOPING
- CULTURAL HERITAGE STUDY AREA FOR EIA SCOPING
- 500M BUFFER ZONE FOR DESK BASED ASSESSMENT
- RUNNYMEDE CHANNEL
- SPELTHORNE CHANNEL

- RIVER THAMES
- SHEPPERTON AREA OF HIGH ARCHAEOLOGICAL POTENTIAL

ARCHAEOLOGICAL POTENTIAL

- HIGH
- MODERATE
- LOW
- NEGLIGIBLE

Main Plan Scale:

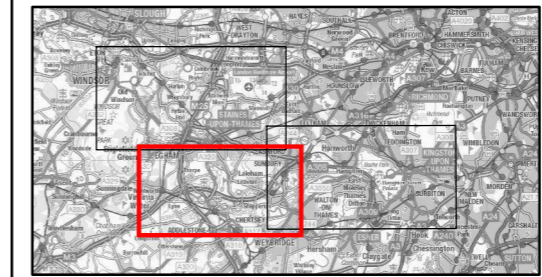
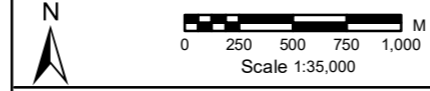

Reproduced by permission of Ordnance Survey on behalf of HMSO.
© Crown Copyright and Database Rights 2022. Ordnance Survey Licence Number 100026380



RIVER THAMES SCHEME

**EIA SCOPING REPORT - FIGURE 9-1:
CULTURAL HERITAGE:
ARCHAEOLOGICAL POTENTIAL
SHEET 2 OF 3**

Rev.	Drawn	Chkd	Rwrd	Apprd	Date	Description
P01	MA	SM	VL	ES	18/08/2022	FOR REVIEW AND COMMENT
P02	MA	SM	VL	ES	22/09/2022	UPDATED FOLLOWING CLIENT REVIEW

Status: S3
Designed by: PPB Date: 08/22 Revision: P02
Scale: 1:35,000 Project Number: 123703 Drawing Number: ENV/MSE/500260-GBV-ZZ-3ZZ-DR-EN-10064

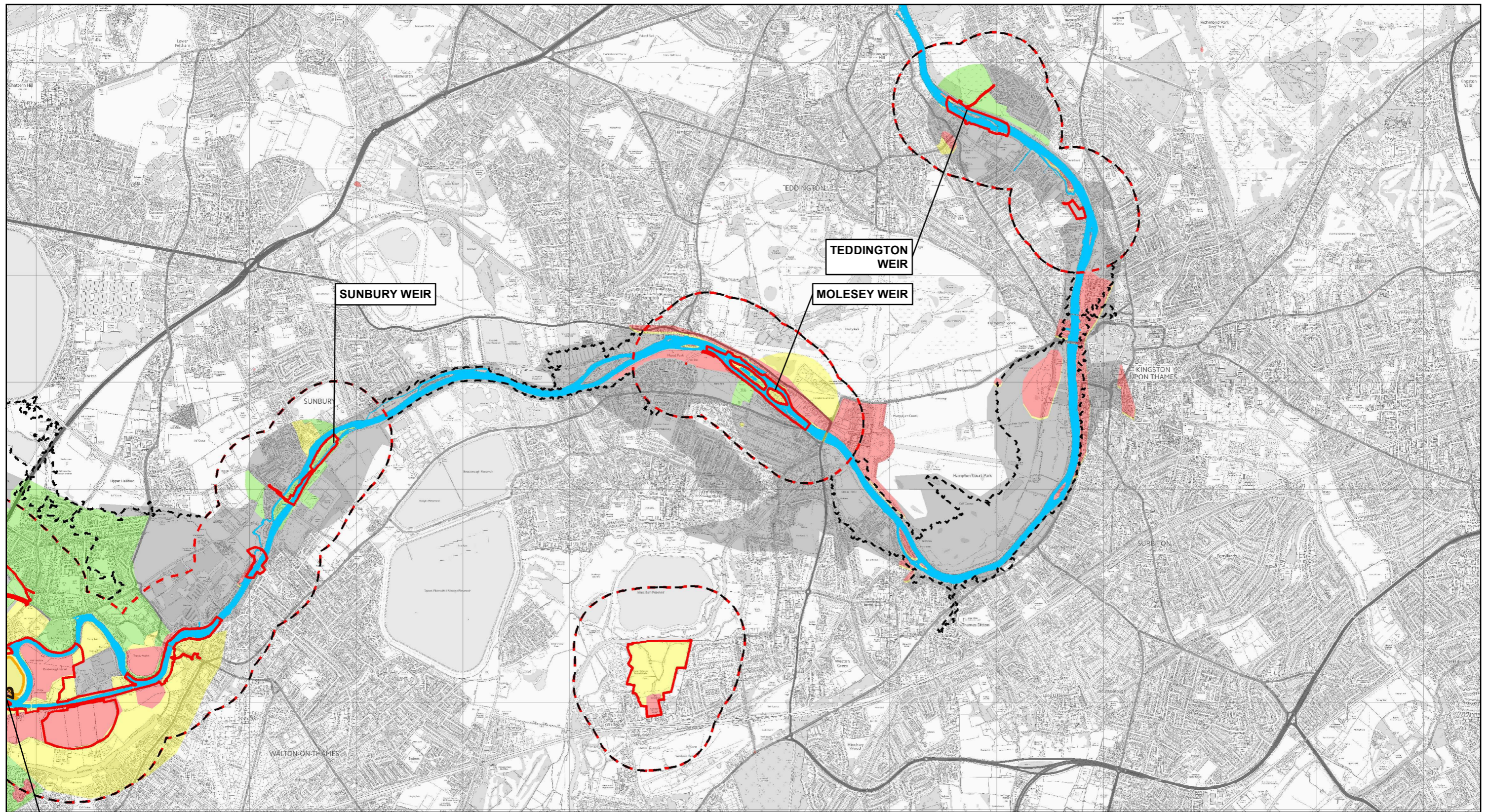

Legend

- PROJECT BOUNDARY FOR EIA SCOPING
- CULTURAL HERITAGE STUDY AREA FOR EIA SCOPING
- 500M BUFFER ZONE FOR DESK BASED ASSESSMENT
- SPELTHORNE CHANNEL

- RIVER THAMES
- SHEPPERTON AREA OF HIGH ARCHAEOLOGICAL POTENTIAL

ARCHAEOLOGICAL POTENTIAL

- HIGH
- MODERATE
- LOW
- NEGLIGIBLE

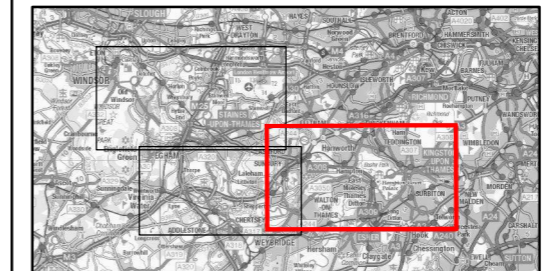
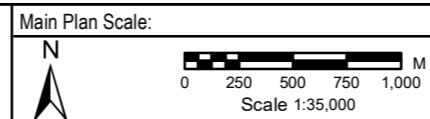

Reproduced by permission of Ordnance Survey on behalf of HMSO.
© Crown Copyright and Database Rights 2022. Ordnance Survey Licence Number 100026380



gb A GALLIFORD TRY & BINNIES JOINT VENTURE
Registered office: Cowley Business Park, Cowley, Uxbridge, Middlesex, UB8 2AL, UK
Registered in England and Wales: Company no. 08584398

RIVER THAMES SCHEME

**EIA SCOPING REPORT - FIGURE 9-1:
CULTURAL HERITAGE:
ARCHAEOLOGICAL POTENTIAL
SHEET 3 OF 3**

Rev.	Drawn	Chkd	Rwtd	Apprd	Date	Description
P01	MA	SM	VL	ES	18/08/2022	FOR REVIEW AND COMMENT
P02	MA	SM	VL	ES	22/09/2022	UPDATED FOLLOWING CLIENT REVIEW

Status: S3
Designed by: PPB Date: 08/22 Revision: P02
Scale: 1:35,000 Project Number: 123703 Drawing Number: ENV/MS/500260-GBV-ZZ-3Z-DR-EN-10064

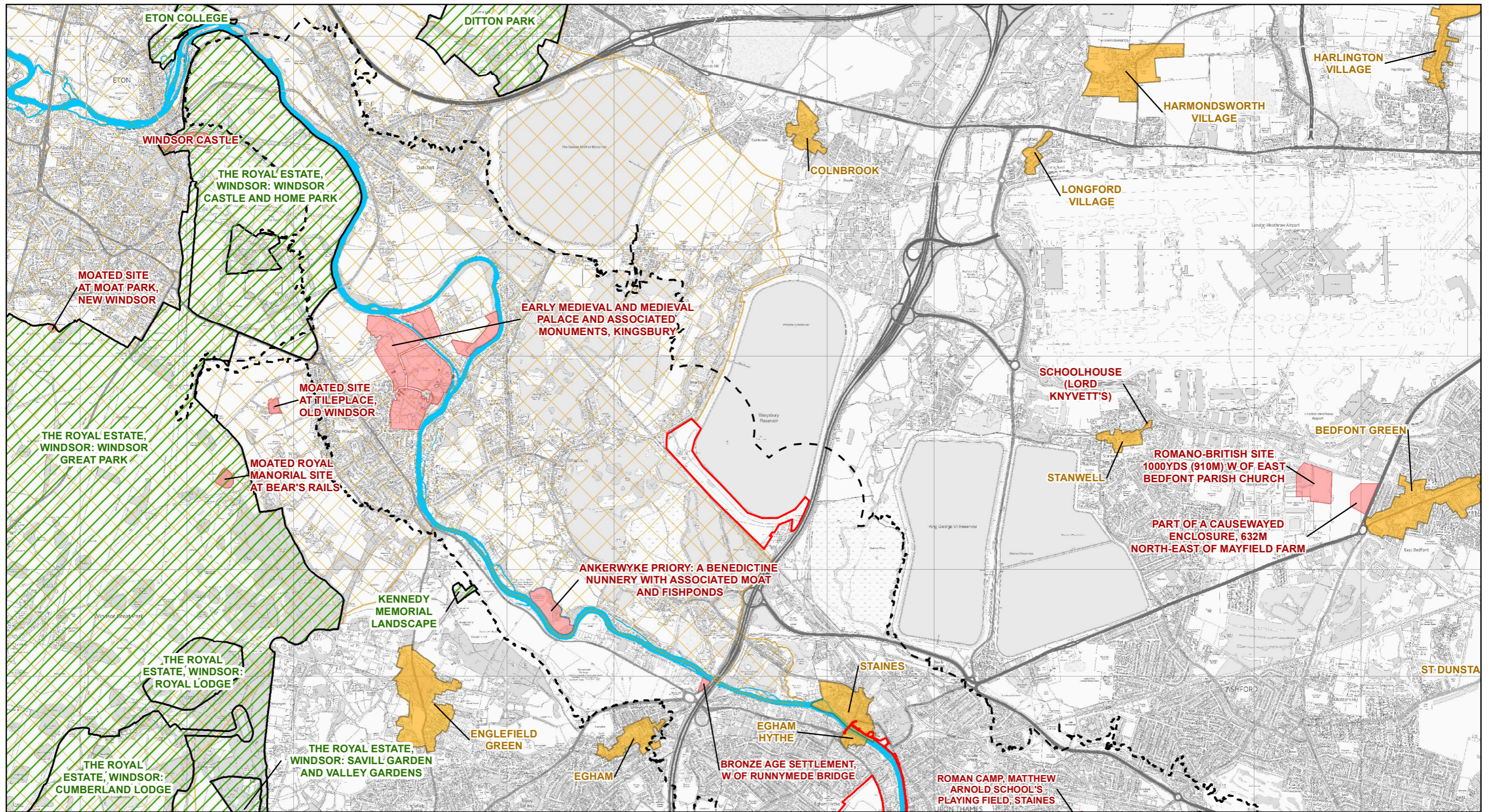

Legend

- PROJECT BOUNDARY FOR EIA SCOPING
- CULTURAL HERITAGE STUDY AREA FOR EIA SCOPING
- CONSERVATION AREA
- NO CONSERVATION AREA DATA AVAILABLE
- SITE LISTED ON REGISTER OF PARKS AND GARDENS OF SPECIAL HISTORIC INTEREST
- SCHEDULED MONUMENT
- RIVER THAMES

Main Plan Scale:

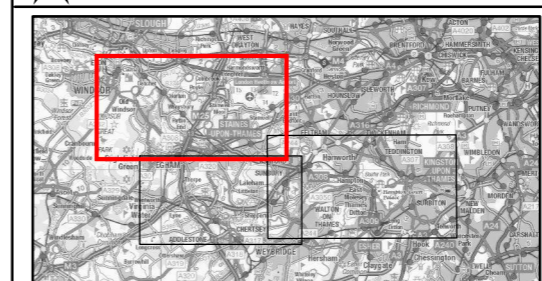
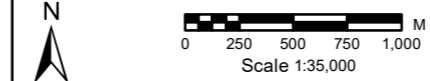

Reproduced by permission of Ordnance Survey on behalf of HMSO.
© Crown Copyright and Database Rights 2022. Ordnance Survey Licence Number 100026380



RIVER THAMES SCHEME

**EIA SCOPING REPORT - FIGURE 9-2:
DESIGNATED HERITAGE ASSETS
SHEET 1 OF 3**

Rev.	Drawn	Chkd	Rvwd	Apprvd	Date	Description
P01	MA	SM	VL	ES	18/08/2022	FOR REVIEW AND COMMENT
P02	MA	SM	VL	ES	23/09/2022	UPDATED FOLLOWING CLIENT REVIEW
Status: S3						
Designed by: PPB			Date: 08/22		Revision: P02	
Scale: 1:35,000 Project Number: 123703 Drawing Number: ENVMSES00260-GBV-ZZ-DR-EN-10066						

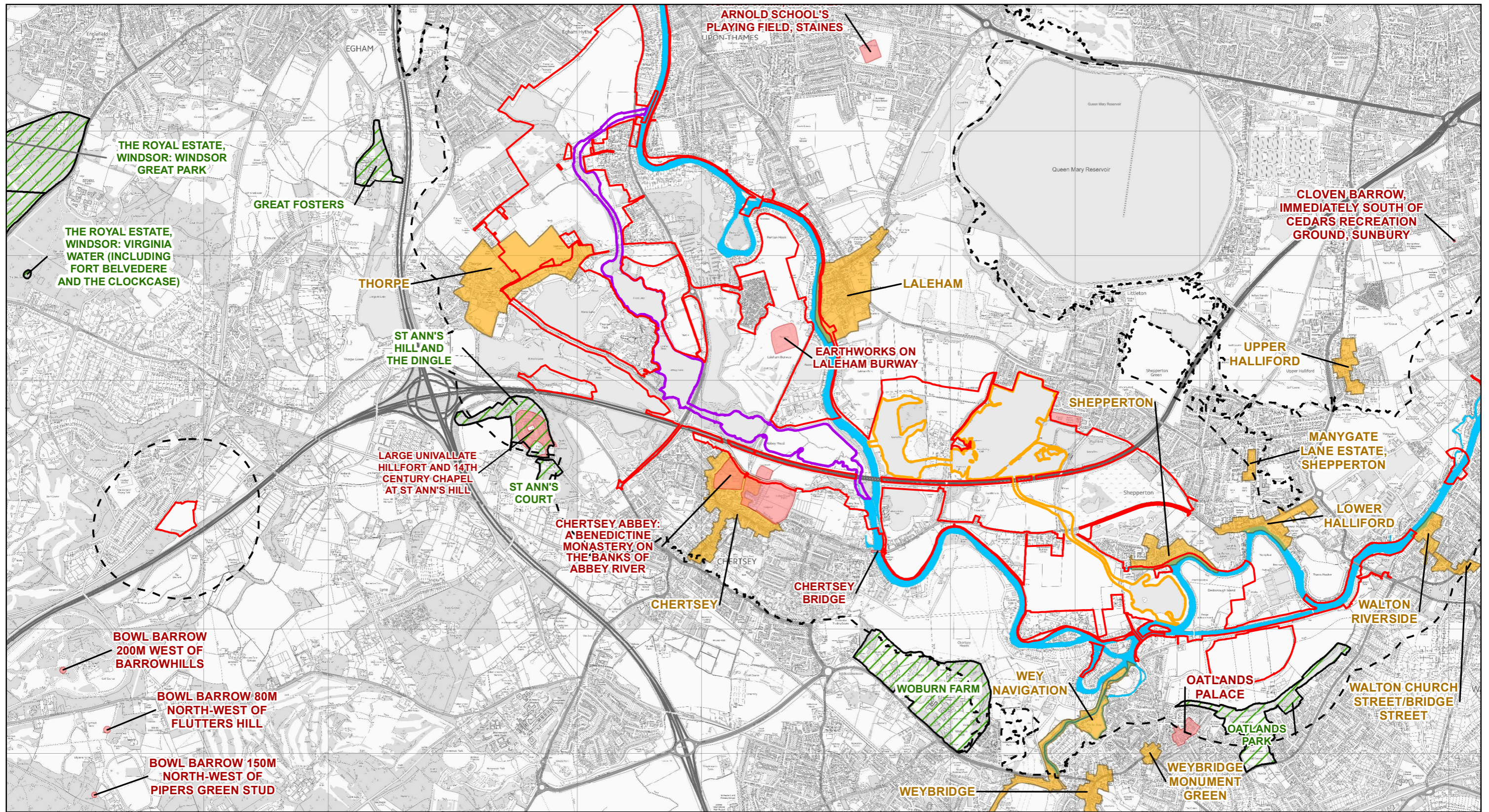

- Legend**
- PROJECT BOUNDARY FOR EIA SCOPING
 - CULTURAL HERITAGE STUDY AREA FOR EIA SCOPING
 - RUNNYMEDE CHANNEL
 - SPELTHORNE CHANNEL
 - CONSERVATION AREA
 - SITE LISTED ON REGISTER OF PARKS AND GARDENS OF SPECIAL HISTORIC INTEREST
 - SCHEDULED MONUMENT
 - RIVER THAMES

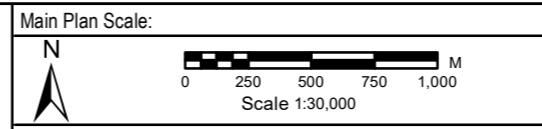

Reproduced by permission of Ordnance Survey on behalf of HMSO.
© Crown Copyright and Database Rights 2022. Ordnance Survey Licence Number 100026380

River Thames Scheme
 PROTECTING our communities
 SECURING our economy
 ENHANCING our Thames

gb A GALLIFORD TRY & BINNIES JOINT VENTURE
 Registered office: Cowley Business Park, Cowley, Uxbridge, Middlesex, UB8 2AL, UK
 Registered in England and Wales: Company no. 08584398

RIVER THAMES SCHEME

EIA SCOPING REPORT - FIGURE 9-2: DESIGNATED HERITAGE ASSETS SHEET 2 OF 3

Rev.	Drawn	Chkd	Rvwd	Apprvd	Date	Description
P01	MA	SM	VL	ES	18/08/2022	FOR REVIEW AND COMMENT
P02	MA	SM	VL	ES	23/09/2022	UPDATED FOLLOWING CLIENT REVIEW
Status: S3						
Designed by: PPB			Date: 08/22		Revision: P02	

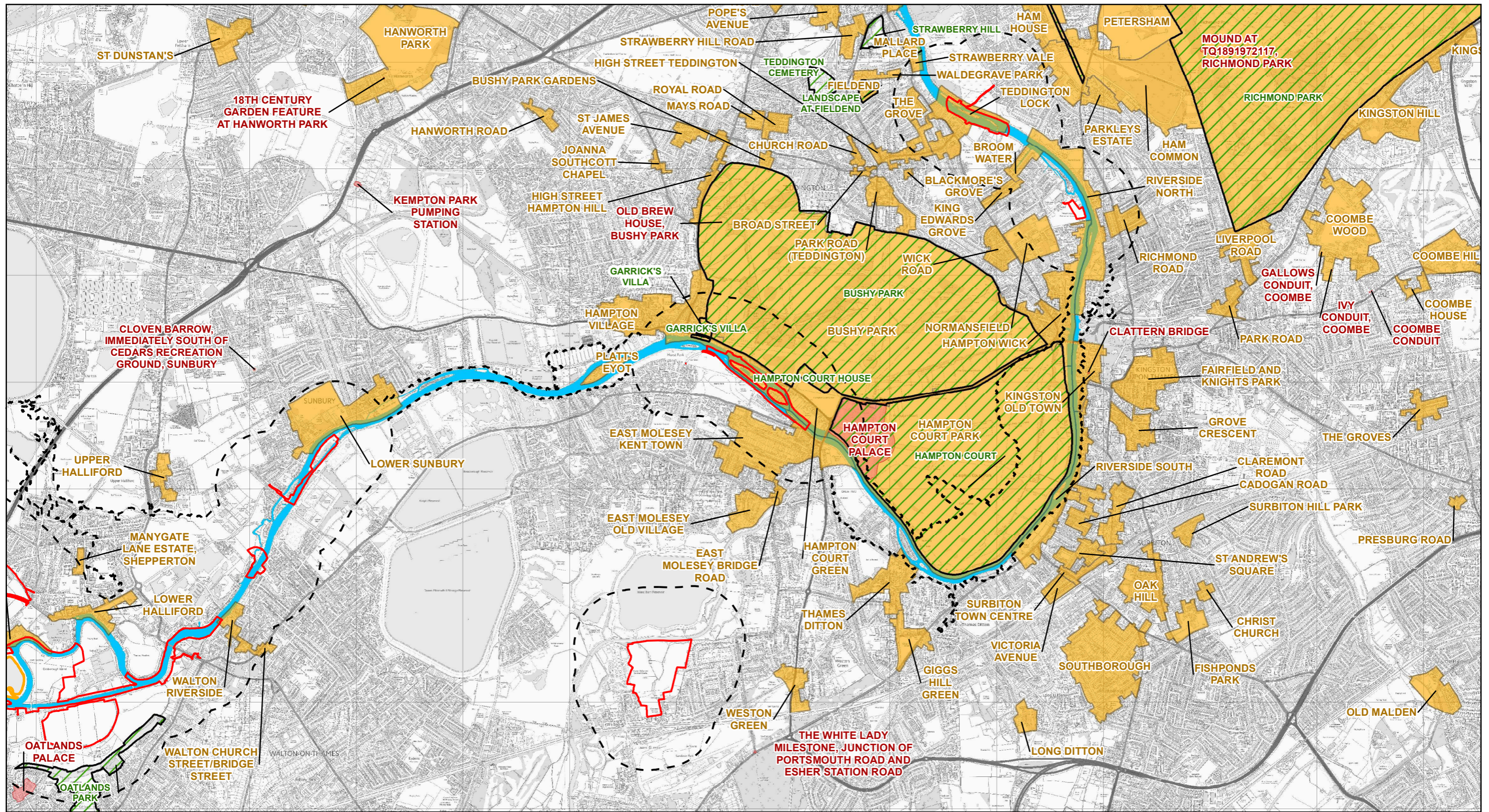

- Legend**
- PROJECT BOUNDARY FOR EIA SCOPING
 - CULTURAL HERITAGE STUDY AREA FOR EIA SCOPING
 - SPELTHORNE CHANNEL
 - CONSERVATION AREA
 - SITE LISTED ON REGISTER OF PARKS AND GARDENS OF SPECIAL HISTORIC INTEREST
 - SCHEDULED MONUMENT
 - RIVER THAMES

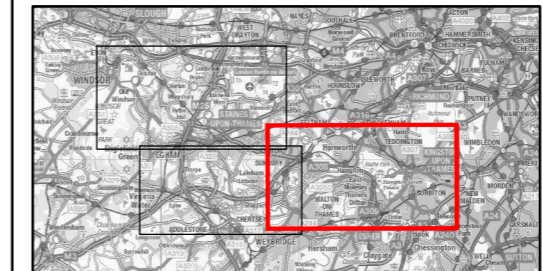
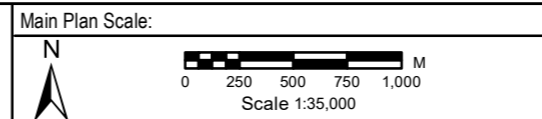

Reproduced by permission of Ordnance Survey on behalf of HMSO.
© Crown Copyright and Database Rights 2022. Ordnance Survey Licence Number 100026380



RIVER THAMES SCHEME
EIA SCOPING REPORT - FIGURE 9-2:
DESIGNATED HERITAGE ASSETS
SHEET 3 OF 3

Rev.	Drawn	Chkd	Rwtd	Apprd	Date	Description
P01	MA	SM	VL	ES	18/08/2022	FOR REVIEW AND COMMENT
P02	MA	SM	VL	ES	23/09/2022	UPDATED FOLLOWING CLIENT REVIEW
Status: S3						
Designed by: PPB			Date: 08/22		Revision: P02	

Scale: 1:35,000 Project Number: 123703 Drawing Number: ENVMSES00260-GBV-ZZ-DR-EN-10066

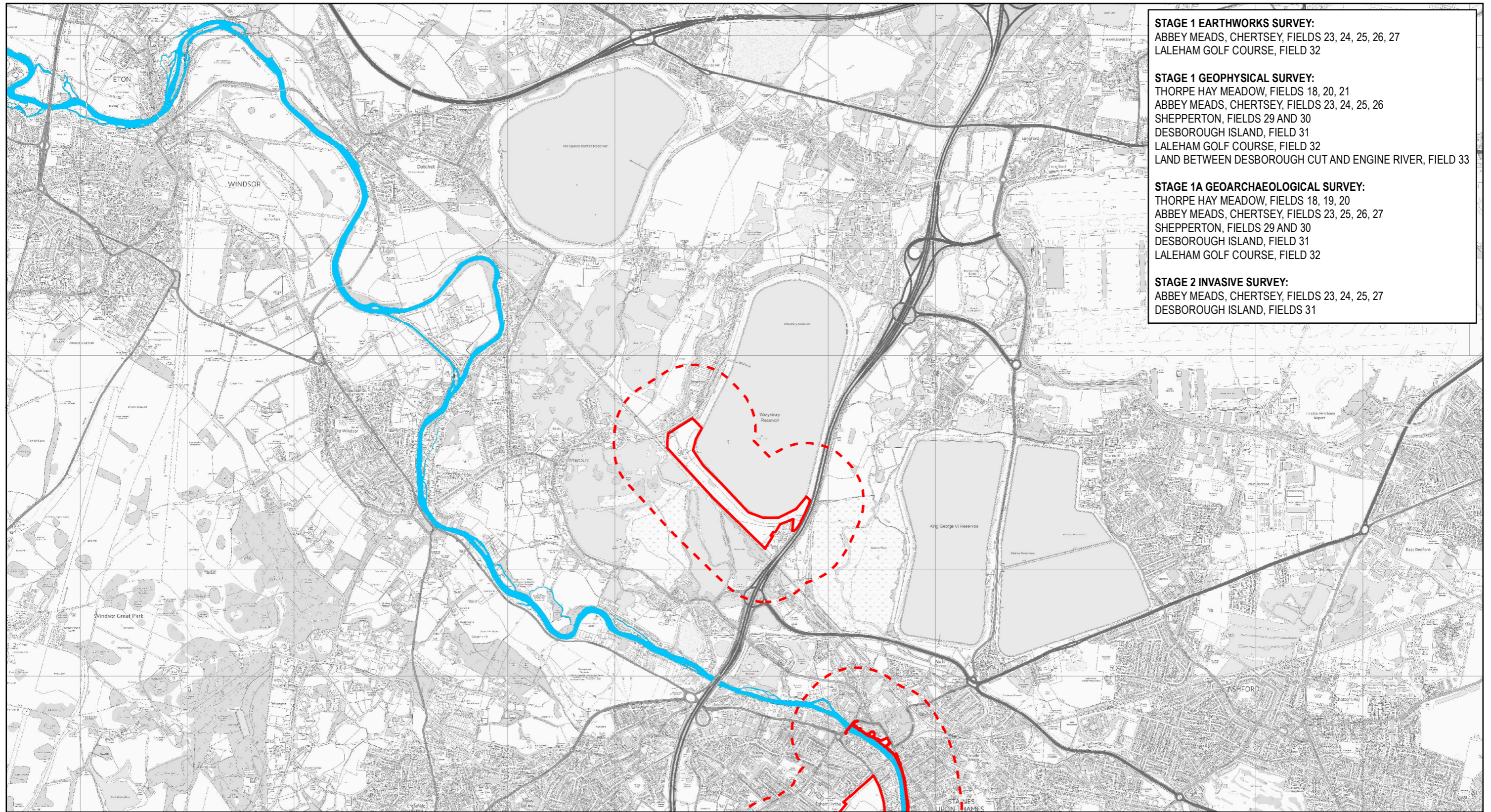

- STAGE 1 EARTHWORKS SURVEY:**
 ABBEY MEADS, CHERTSEY, FIELDS 23, 24, 25, 26, 27
 LALEHAM GOLF COURSE, FIELD 32
- STAGE 1 GEOPHYSICAL SURVEY:**
 THORPE HAY MEADOW, FIELDS 18, 20, 21
 ABBEY MEADS, CHERTSEY, FIELDS 23, 24, 25, 26
 SHEPPERTON, FIELDS 29 AND 30
 DESBOROUGH ISLAND, FIELD 31
 LALEHAM GOLF COURSE, FIELD 32
 LAND BETWEEN DESBOROUGH CUT AND ENGINE RIVER, FIELD 33
- STAGE 1A GEOARCHAEOLOGICAL SURVEY:**
 THORPE HAY MEADOW, FIELDS 18, 19, 20
 ABBEY MEADS, CHERTSEY, FIELDS 23, 25, 26, 27
 SHEPPERTON, FIELDS 29 AND 30
 DESBOROUGH ISLAND, FIELD 31
 LALEHAM GOLF COURSE, FIELD 32
- STAGE 2 INVASIVE SURVEY:**
 ABBEY MEADS, CHERTSEY, FIELDS 23, 24, 25, 27
 DESBOROUGH ISLAND, FIELDS 31

- Legend**
- PROJECT BOUNDARY FOR EIA SCOPING
 - 500M BUFFER ZONE FOR DESK BASED ASSESSMENT
 - RIVER THAMES

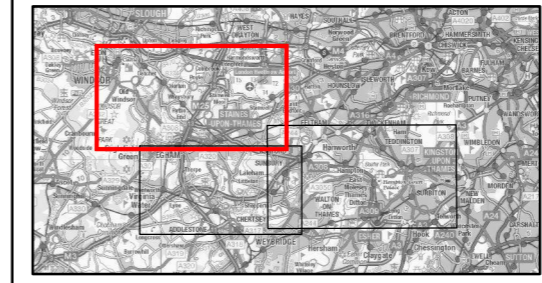
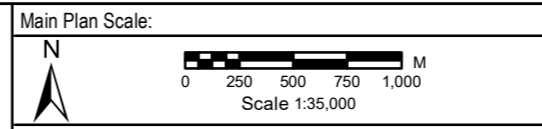

Reproduced by permission of Ordnance Survey on behalf of HMSO.
 © Crown Copyright and Database Rights 2022. Ordnance Survey Licence Number 100026380



RIVER THAMES SCHEME

**EIA SCOPING REPORT - FIGURE 9-3:
 CULTURAL HERITAGE:
 ARCHAEOLOGICAL SURVEY STAGES
 SHEET 1 OF 3**

Rev.	Drawn	Chkd	Rwkd	Apprd	Date	Description
P01	MA	SM	VL	ES	22/08/2022	FOR REVIEW AND COMMENT
P02	MA	SM	VL	ES	22/09/2022	UPDATED FOLLOWING CLIENT REVIEW
Status: S3						
Designed by: PPB		Date: 08/22			Revision: P02	

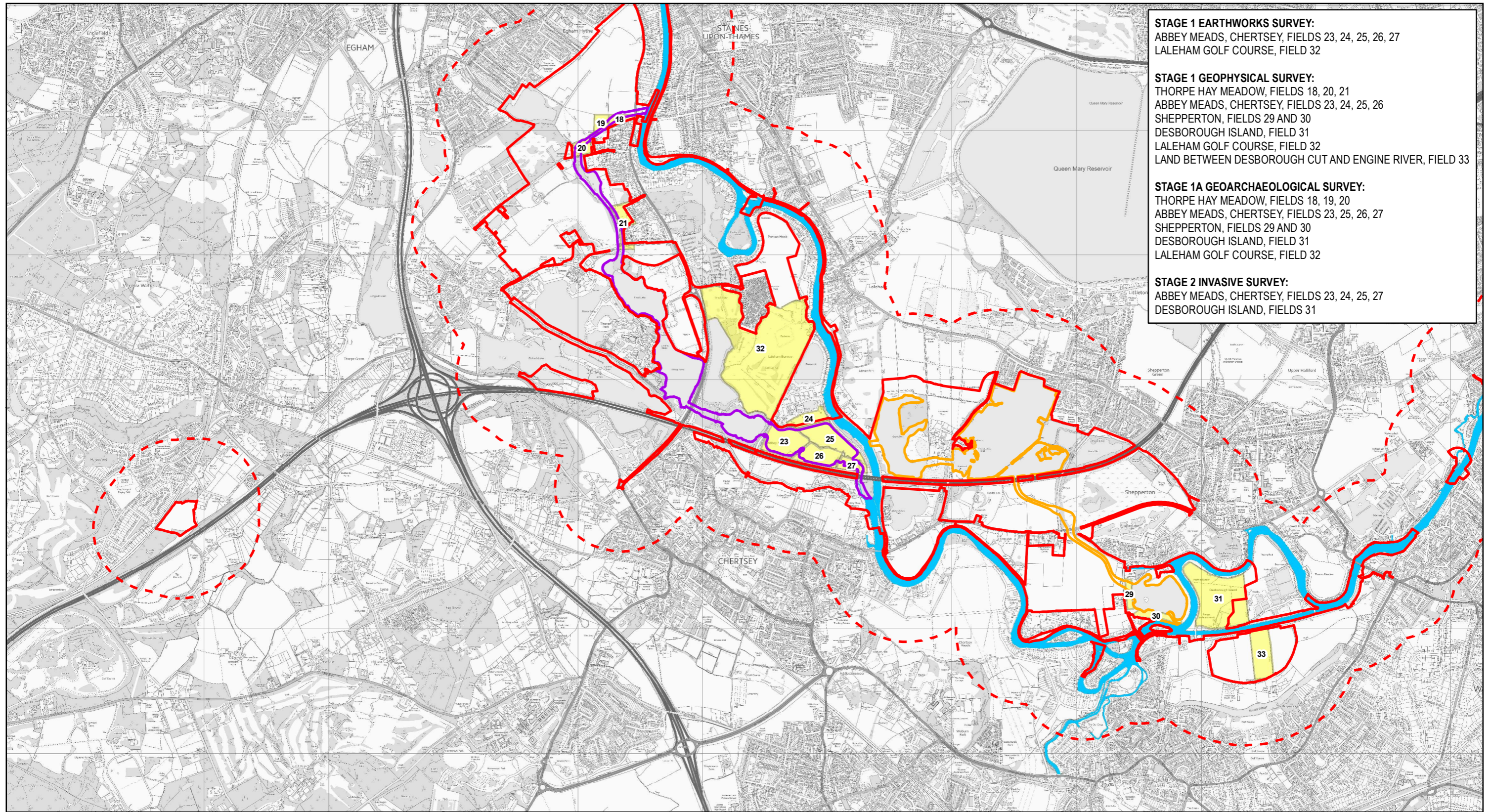

- STAGE 1 EARTHWORKS SURVEY:**
 ABBEY MEADS, CHERTSEY, FIELDS 23, 24, 25, 26, 27
 LALEHAM GOLF COURSE, FIELD 32
- STAGE 1 GEOPHYSICAL SURVEY:**
 THORPE HAY MEADOW, FIELDS 18, 20, 21
 ABBEY MEADS, CHERTSEY, FIELDS 23, 24, 25, 26
 SHEPPERTON, FIELDS 29 AND 30
 DESBOROUGH ISLAND, FIELD 31
 LALEHAM GOLF COURSE, FIELD 32
 LAND BETWEEN DESBOROUGH CUT AND ENGINE RIVER, FIELD 33
- STAGE 1A GEOARCHAEOLOGICAL SURVEY:**
 THORPE HAY MEADOW, FIELDS 18, 19, 20
 ABBEY MEADS, CHERTSEY, FIELDS 23, 25, 26, 27
 SHEPPERTON, FIELDS 29 AND 30
 DESBOROUGH ISLAND, FIELD 31
 LALEHAM GOLF COURSE, FIELD 32
- STAGE 2 INVASIVE SURVEY:**
 ABBEY MEADS, CHERTSEY, FIELDS 23, 24, 25, 27
 DESBOROUGH ISLAND, FIELDS 31

- Legend**
- PROJECT BOUNDARY FOR EIA SCOPING
 - 500M BUFFER ZONE FOR DESK BASED ASSESSMENT
 - RUNNYMEDE CHANNEL
 - SPELTHORNE CHANNEL
 - ARCHAEOLOGICAL SURVEY(S) UNDERTAKEN
 - RIVER THAMES

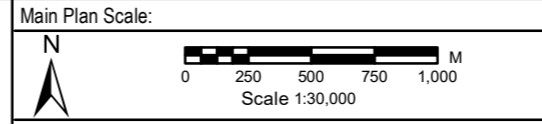

Reproduced by permission of Ordnance Survey on behalf of HMSO.
 © Crown Copyright and Database Rights 2022. Ordnance Survey Licence Number 100026380

River Thames Scheme
 PROTECTING our communities
 SECURING our economy
 ENHANCING our Thames

gb A GALLIFORD TRY & BINNIES JOINT VENTURE
 Registered office: Cowley Business Park, Cowley, Uxbridge, Middlesex, UB8 2AL, UK
 Registered in England and Wales: Company no. 08584398

RIVER THAMES SCHEME

**EIA SCOPING REPORT - FIGURE 9-3:
 CULTURAL HERITAGE:
 ARCHAEOLOGICAL SURVEY STAGES
 SHEET 2 OF 3**

Rev.	Drawn	Chkd	Rvwd	Apprvd	Date	Description
P01	MA	SM	VL	ES	22/08/2022	FOR REVIEW AND COMMENT
P02	MA	SM	VL	ES	22/09/2022	UPDATED FOLLOWING CLIENT REVIEW
Status: S3						
Designed by: PPB			Date: 08/22		Revision: P02	
Scale: 1:30,000 Project Number: 123703 Drawing Number: ENV/MS/500260-GBV-ZZ-3ZZ-DR-EN-10065						

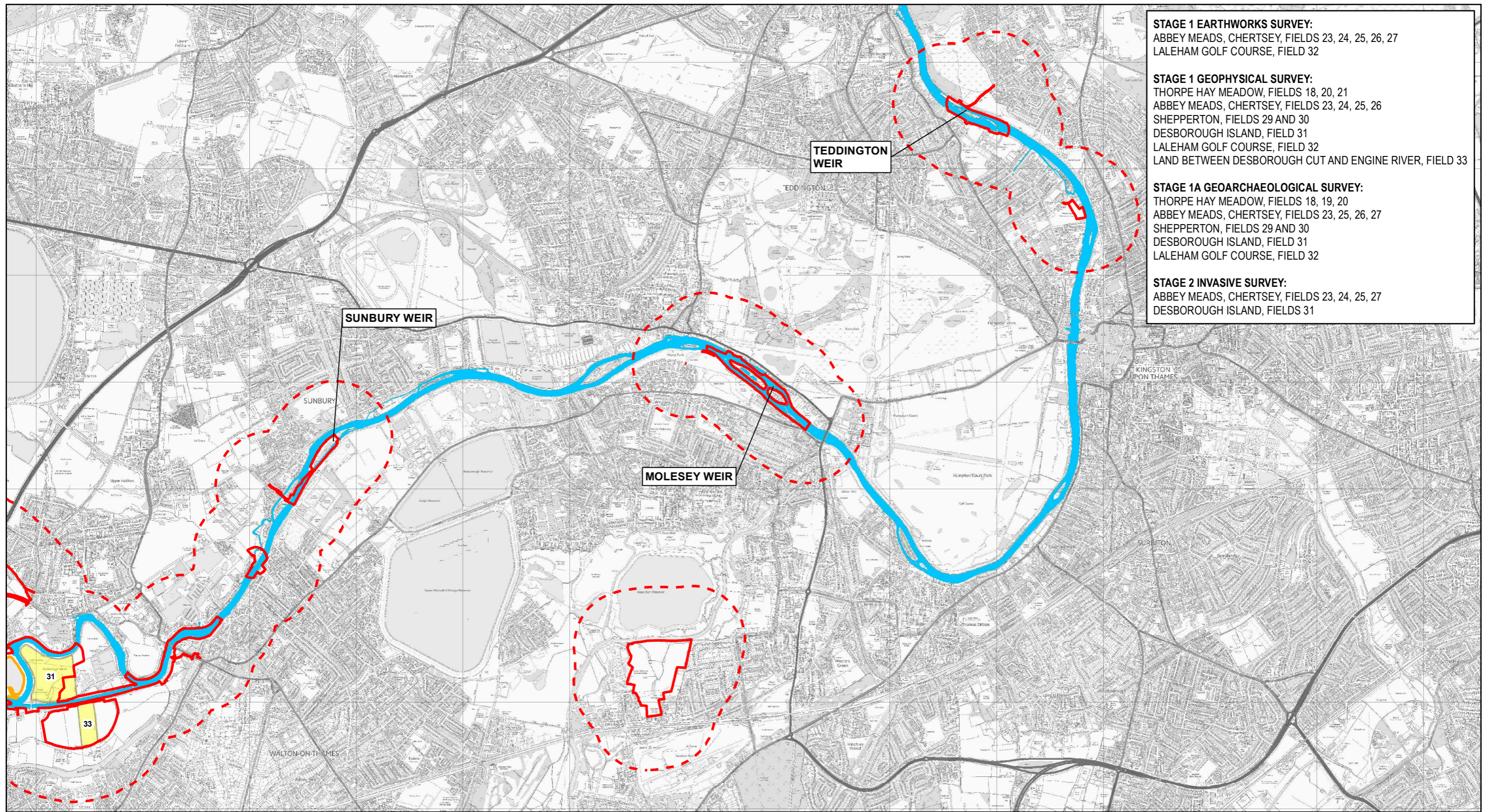

- STAGE 1 EARTHWORKS SURVEY:**
 ABBEY MEADS, CHERTSEY, FIELDS 23, 24, 25, 26, 27
 LALEHAM GOLF COURSE, FIELD 32
- STAGE 1 GEOPHYSICAL SURVEY:**
 THORPE HAY MEADOW, FIELDS 18, 20, 21
 ABBEY MEADS, CHERTSEY, FIELDS 23, 24, 25, 26
 SHEPPERTON, FIELDS 29 AND 30
 DESBOROUGH ISLAND, FIELD 31
 LALEHAM GOLF COURSE, FIELD 32
 LAND BETWEEN DESBOROUGH CUT AND ENGINE RIVER, FIELD 33
- STAGE 1A GEOARCHAEOLOGICAL SURVEY:**
 THORPE HAY MEADOW, FIELDS 18, 19, 20
 ABBEY MEADS, CHERTSEY, FIELDS 23, 25, 26, 27
 SHEPPERTON, FIELDS 29 AND 30
 DESBOROUGH ISLAND, FIELD 31
 LALEHAM GOLF COURSE, FIELD 32
- STAGE 2 INVASIVE SURVEY:**
 ABBEY MEADS, CHERTSEY, FIELDS 23, 24, 25, 27
 DESBOROUGH ISLAND, FIELDS 31

- Legend**
- PROJECT BOUNDARY FOR EIA SCOPING
 - 500M BUFFER ZONE FOR DESK BASED ASSESSMENT
 - SPELTHORNE CHANNEL
 - ARCHAEOLOGICAL SURVEY(S) UNDERTAKEN
 - RIVER THAMES

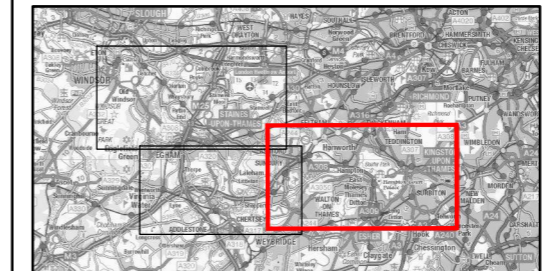
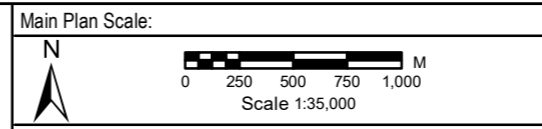

Reproduced by permission of Ordnance Survey on behalf of HMSO.
 © Crown Copyright and Database Rights 2022. Ordnance Survey Licence Number 100026380



gb A GALLIFORD TRY & BINNIES JOINT VENTURE
 Registered office: Cowley Business Park, Cowley, Uxbridge, Middlesex, UB8 2AL, UK
 Registered in England and Wales: Company no. 08584398

RIVER THAMES SCHEME

EIA SCOPING REPORT - FIGURE 9-3: CULTURAL HERITAGE: ARCHAEOLOGICAL SURVEY STAGES SHEET 3 OF 3

Rev.	Drawn	Chkd	Rwtd	Apprd	Date	Description
P01	MA	SM	VL	ES	22/08/2022	FOR REVIEW AND COMMENT
P02	MA	SM	VL	ES	22/09/2022	UPDATED FOLLOWING CLIENT REVIEW
Status: S3						
Designed by: PPB		Date: 08/22			Revision: P02	